

PREPARED FOR:
COLDWELL BANKERS PRIMUS
c/o LINDA TRESTER
226 BROAD STREET
LAKE GENEVA WI
53147

PLAT OF SURVEY

- OF -

J.K. SURVEYING INC.
N3705 WILLOWBEND LANE
LAKE GENEVA, WI, 53147
262-248-3697

COMMENCING AT THE NORTHWEST CORNER OF LOT 91 OF THE BOULEVARD
SUBDIVISION IN THE CITY OF LAKE GENEVA, WALWORTH COUNTY,
WISCONSIN; THENCE SOUTH 75 FEET TO THE MIDDLE OF LOT 90;
THENCE EAST PARALLEL WITH THE LOT LINE 150 FEET; THENCE NORTH
75 FEET TO THE NORTH LOT LINE OF LOT 91; THENCE WEST 150 FEET
TO THE PLACE OF BEGINNING.

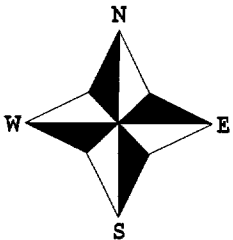
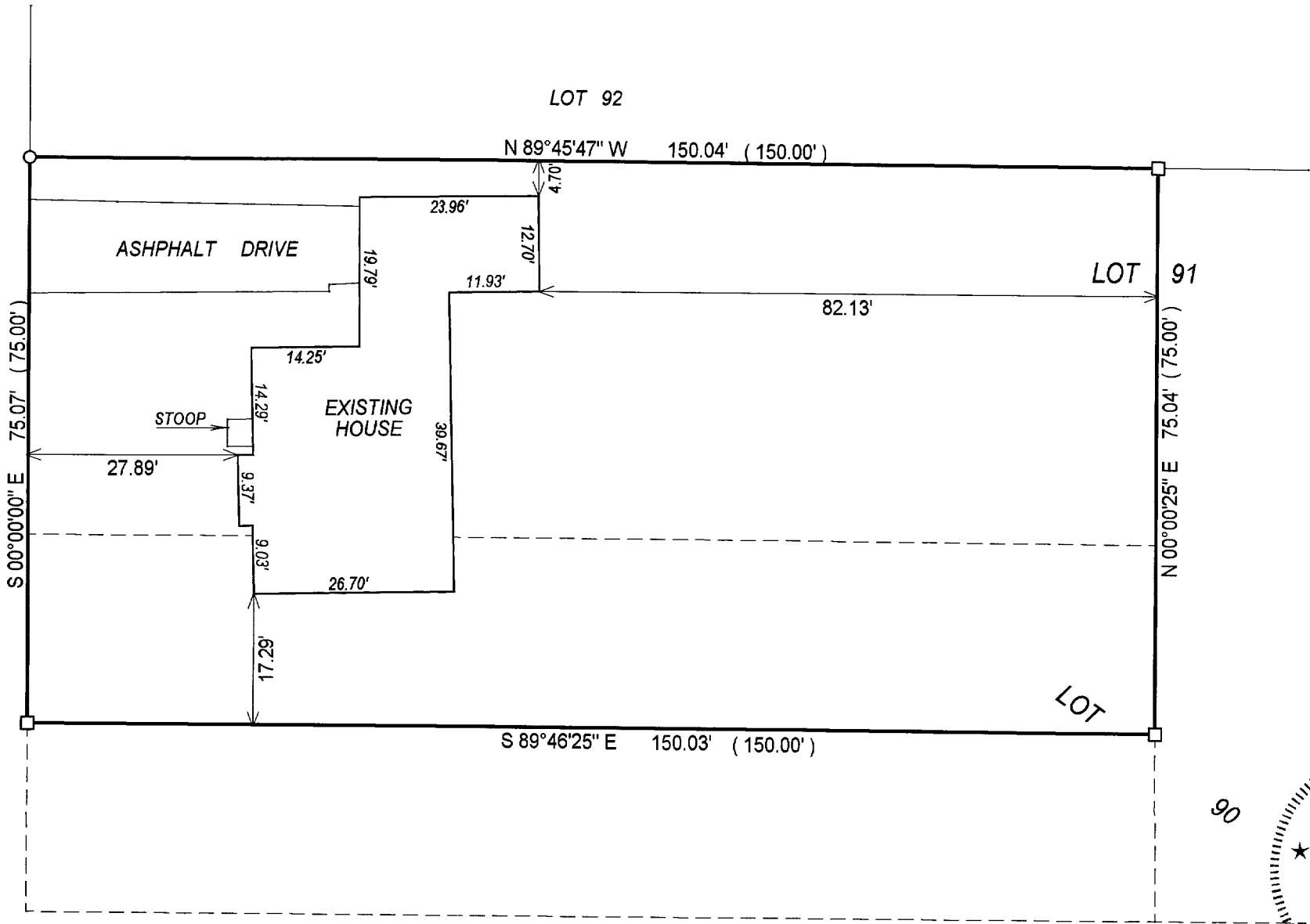

- () = recorded as
□ = found iron bar
○ = found iron pipe
● = set iron pipe
■ = set iron bar

SCALE 1" = 20'

JOB # 03-683

TAX ID # ZBL00054

NOTE: BEARINGS ARE ASSUMED.

COMPARE LEGAL DESCRIPTION ABOVE AND DRAWING WITH DEED. FOR BUILDING RESTRICTIONS AND
EASEMENTS NOT SHOWN, REFER TO DEED, ABSTRACT SOURCES AND LOCAL MUNICIPAL CODES. NOTIFY
THE SURVEYOR IMMEDIATELY OF ANY DISCREPANCY.

"I hereby certify that I have surveyed the above described property and that
the above map is a true representation thereof and shows the size and
location of all visible structures, apparent easements and encroachments
if any."

This survey is made for the present owners of the property, and those who
purchase, mortgage, or guarantee the title thereto, within one year from
the date hereof.

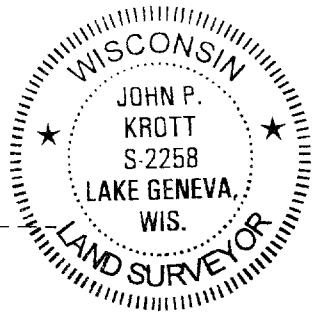

John P. Krott

JOHN KROTT S - 2258
Wisconsin Registered Land Surveyor
(original if signed in red)

DATED THIS THE 28th DAY OF OCTOBER 2003.

007-2159